

Name - Laia
Room No. - 1.49
Sample - Lex-N3 2nd SEC column D10-12

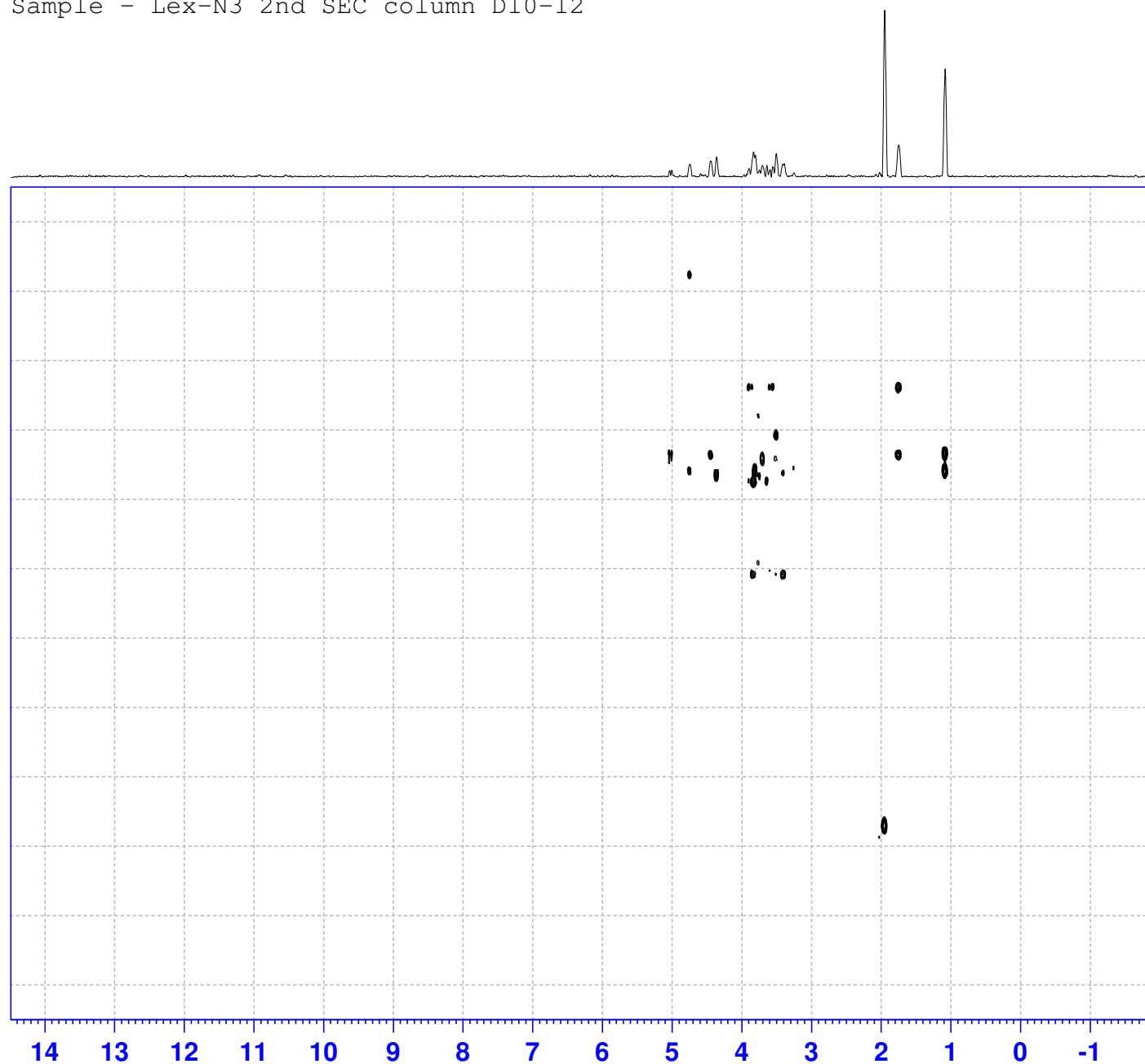

Current Data Parameters
NAME Lex-N3 2nd SEC column D10-12
EXPNO 16
PROCNO 1



ppm

0

20

40

60

80

100

120

140

160

180

200

220

ppm

F2 - Acquisition Parameters

Date_ 20211020
Time 9.20 h
INSTRUM Avance
PROBHD Z150298_0001 (
PULPROG hmbcetgp12nd.2
TD 2048
SOLVENT D2O
NS 2
DS 8
SWH 8196.722 Hz
FIDRES 8.004611 Hz
AQ 0.1249280 sec
RG 101
DW 61.000 usec
DE 10.00 usec
TE 298.0 K
CNST6 120.0000000
CNST7 175.0000000
CNST13 8.0000000
D0 0.00000300 sec
D1 1.00000000 sec
D6 0.06250000 sec
D16 0.00020000 sec
IN0 0.00001655 sec
TDav 1
SFO1 500.5331533 MHz
NUC1 1H
P1 10.00 usec
P2 20.00 usec
PLW1 11.57299995 W
SFO2 125.8722113 MHz
NUC2 13C
P3 10.00 usec
P24 2000.00 usec
PLW2 21.58900070 W
SPNAM[7] Crp60comp.4
SPOAL7 0.500
SPOFFS7 0 Hz
SPW7 3.29859996 W
GPNAM[1] SMSQ10.100
GPZ1 80.00 %
GPNAM[3] SMSQ10.100
GPZ3 15.00 %
GPNAM[4] SMSQ10.100
GPZ4 -10.00 %
GPNAM[5] SMSQ10.100
GPZ5 -5.00 %
GPNAM[6] SMSQ10.100
GPZ6 31.00 %
P16 1000.00 usec
CNST30 0.598113

F1 - Acquisition parameters

TD 128
SFO1 125.8722 MHz
FIDRES 472.054382 Hz
SW 240.017 ppm
FnMODE Echo-Antiecho

F2 - Processing parameters

SI 4096
SF 500.5300000 MHz
WDW QSINE
SSB 0
LB 0 Hz
GB 0
PC 1.40

F1 - Processing parameters

SI 256
MC2 echo-antiecho
SF 125.8583686 MHz
WDW QSINE
SSB 2
LB 0 Hz
GB 0